SITUATIONSPLAN
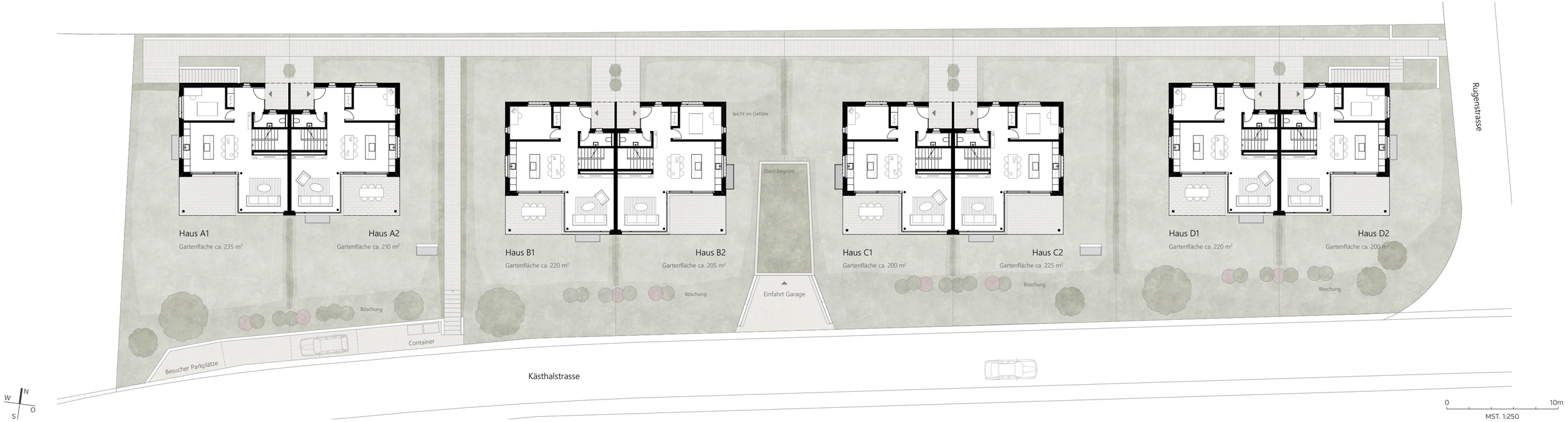
GESAMTÜBERSICHT